

**A57 Link Roads
TR010034**

6.3 Environmental Statement

**Fig 7.5 Indirect Representative Viewpoints within
Peak District National Park (PDNP)**

APFP Regulation 5(2)(a)

Planning Act 2008 Infrastructure Planning (Applications: Prescribed
Forms and Procedure) Regulations 2009

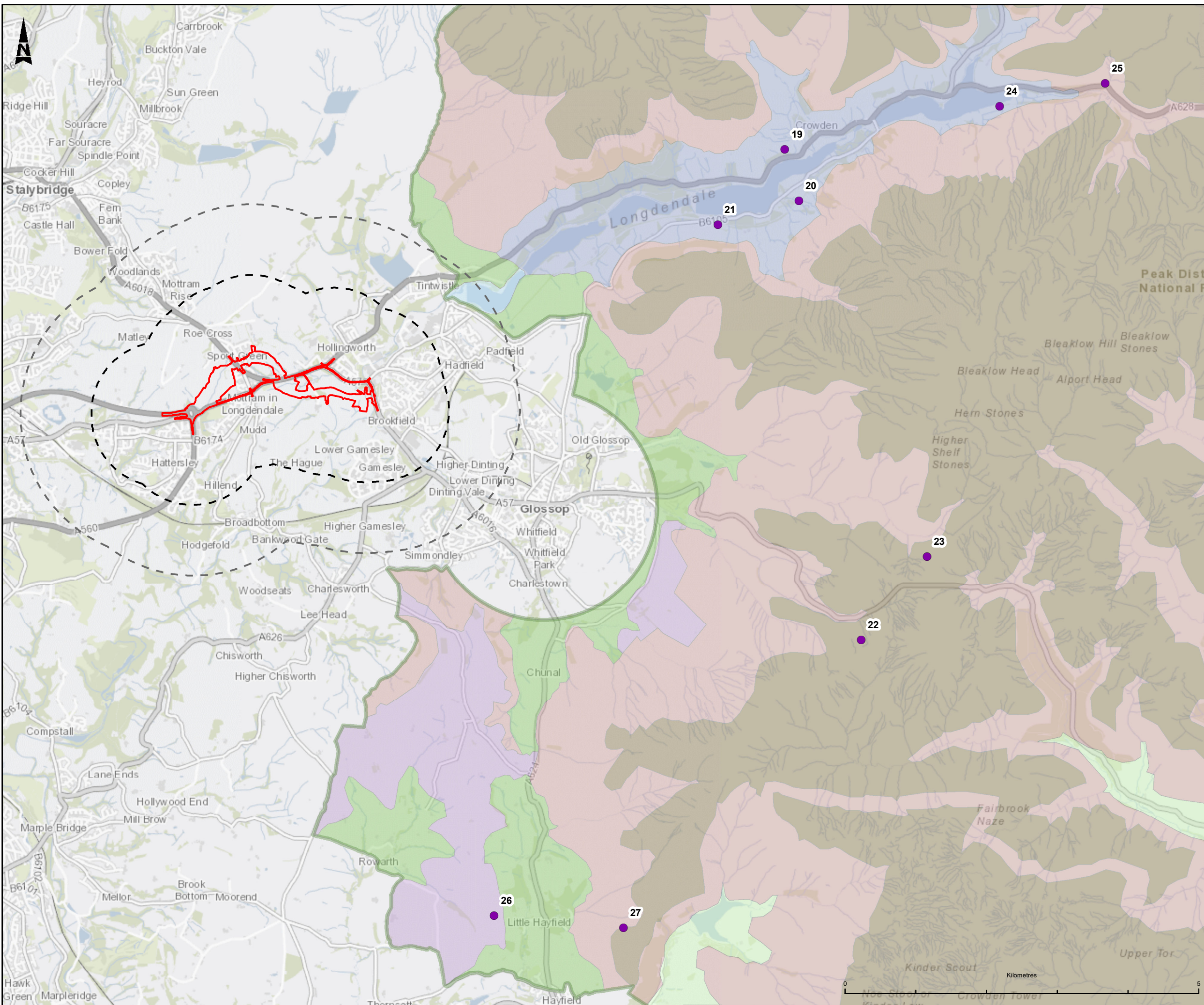

LEGEND

- DEVELOPMENT CONSENT ORDER (DCO) BOUNDARY
- 1KM STUDY AREA
- 2KM STUDY AREA
- PEAK DISTRICT NATIONAL PARK BOUNDARY
- INDIRECT VIEWPOINTS

LANDSCAPE CHARACTER TYPES WITHIN PEAK DISTRICT NATIONAL PARK (DERBYSHIRE 2013 & HIGH PEAK 2006)

- OPEN MOORS
- MOORLAND SLOPES AND CLOUGHS
- ENCLOSED GRITSTONE UPLAND
- RESERVOIR VALLEYS WITH WOODLAND
- UPLAND PASTURES
- UPPER VALLEY PASTURES
- RIVERSIDE MEADOWS

This map is reproduced from Ordnance Survey material with the permission of Ordnance Survey on behalf of the controller of Her Majesty's Stationery Office. © Crown Copyright. Unauthorised reproduction infringes Crown copyright and may lead to prosecution or civil proceedings.
 CLIENT NAME: Highways England LICENCE NUMBER: 100030649
 © Natural England copyright. Contains Ordnance Survey data © Crown copyright and database right 2021
 Landscape Character Types are an indicative representation only, not to be used for accurate measurement.

Description			
Status	Revision	Issue Date	
Description			
Status	Revision	Issue Date	
Description			
Status	Revision	Issue Date	
Description DCO SUBMISSION			
Status	A4	Revision P01	Issue Date 07/06/21
Drawn	SD	Checked	KM
Reviewed	LY	Authorised	MR
Drawing Suitability			Status
DCO SUBMISSION			A4

Client



Scheme Name

A57 LINK ROADS

Drawing Title

FIGURE 7.5
INDIRECT VIEWPOINTS WITHIN
PEAK DISTRICT NATIONAL PARK (PDNP)

PINS Ref. No.

TR010034/APP/6.4

Drawing Number	Scheme	Originator	Volume
HE551473	BBA	EGN	-
A57_AL_SCHEME	DR	LE	060422
Location	Type	Role	Number
Scale	1:50,000	Original Size	A3
Rev:	P01		